

# Soils Map - Pasture Acres

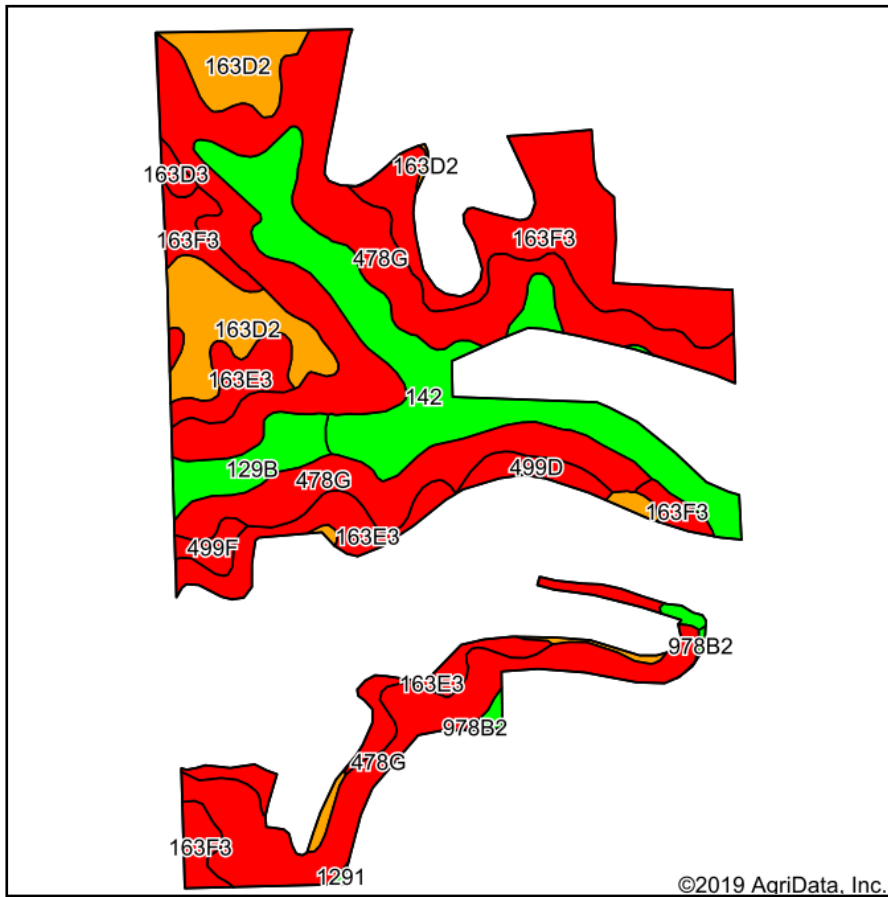

Soils data provided by USDA and NRCS.

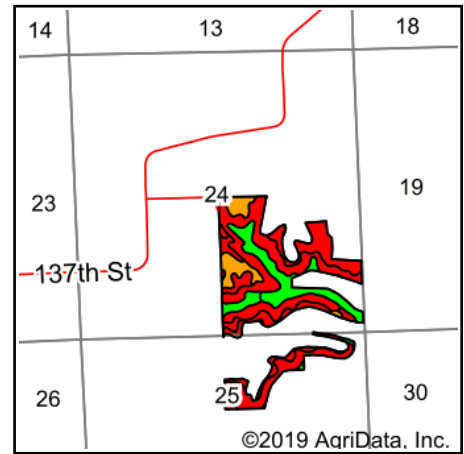

State: **Iowa**  
 County: **Clinton**  
 Location: **24-83N-4E**  
 Township: **Waterford**  
 Acres: **109.95**  
 Date: **9/27/2019**

**PC PEOPLES**  
 COMPANY  
 INNOVATIVE. REAL ESTATE. SOLUTIONS.

Maps Provided By:  
**surety**  
 CUSTOMIZED ONLINE MAPPING  
 © AgriData, Inc. 2019 www.AgriDataInc.com



Area Symbol: IA045. Soil Area Version: 24

Code	Soil Description	Acres	Percent of field	CSR2 Legend	Non-Irr Class *c	*i Corn	*i Alfalfa	*i Soybeans	*i Bluegrass	*i Tall Grasses	CSR2**	CSR	*n NCCPI Overall	*n NCCPI Corn	*n NCCPI Small Grains	*n NCCPI Soybeans
478G	Rock outcrop-Nordness complex, 18 to 60 percent slopes	46.38	42.2%		Vlls	88	0	25.5	1.6	2.6	5	5	8	4	1	1
142	Chaseburg silt loam, moderately well drained, 0 to 2 percent slopes	18.36	16.7%		llw	180.8	5.1	52.4	3.3	5.4	79	88	85	82	56	85
163F3	Fayette silty clay loam, 18 to 25 percent slopes, severely eroded	18.05	16.4%		Vlle	105.6	3	30.6	1.9	3.2	12	25	40	40	19	30
163D2	Fayette silt loam, 9 to 14 percent slopes, moderately eroded	11.31	10.3%		Ille	164.8	4.6	47.8	3	4.9	46	58	72	72	50	61
163E3	Fayette silty clay loam, 14 to 18 percent slopes, severely eroded	8.96	8.1%		Vle	129.6	3.6	37.6	2.3	3.9	29	45	50	50	29	41

129B	Arenzville-Chaseburg complex, 1 to 5 percent slopes	3.56	3.2%		Ilw	0	0	0	0	0	73		84	84	63	81
499D	Nordness silt loam, 5 to 14 percent slopes	1.56	1.4%		Vls	88	2.5	25.5	1.6	2.6	5	5	46	46	36	28
499F	Nordness silt loam, 14 to 25 percent slopes	1.04	0.9%		Vlls	88	2.5	25.5	1.6	2.6	5	5	39	39	27	22
163D3	Fayette silty clay loam, 9 to 14 percent slopes, severely eroded	0.54	0.5%		IVe	153.6	4.3	44.5	2.8	4.6	40	55	53	53	31	44
978B2	Festina silt loam, 1 to 6 percent slopes, moderately eroded	0.13	0.1%		Ile						84		72	72	53	69
1291	Atterberry silt loam, benches, 1 to 3 percent slopes	0.06	0.1%		Ile	224	5.8	65	4	6.7	85	80	98	98	67	97
<b>Weighted Average</b>						<b>115.1</b>	<b>2.2</b>	<b>33.4</b>	<b>2.1</b>	<b>3.4</b>	<b>27.2</b>	<b>*-</b>	<b>*n 39.8</b>	<b>*n 37.6</b>	<b>*n 23.5</b>	<b>*n 32.7</b>

\*\*IA has updated the CSR values for each county to CSR2.

\*- CSR weighted average cannot be calculated on the current soils data, use prior data version for csr values.

\*i Yield data provided by the ISPAID Database version 8.1.1 developed by IA State University.

\*n: The aggregation method is "Weighted Average using major components"

\*c: Using Capabilities Class Dominant Condition Aggregation Method

Soils data provided by USDA and NRCS.