

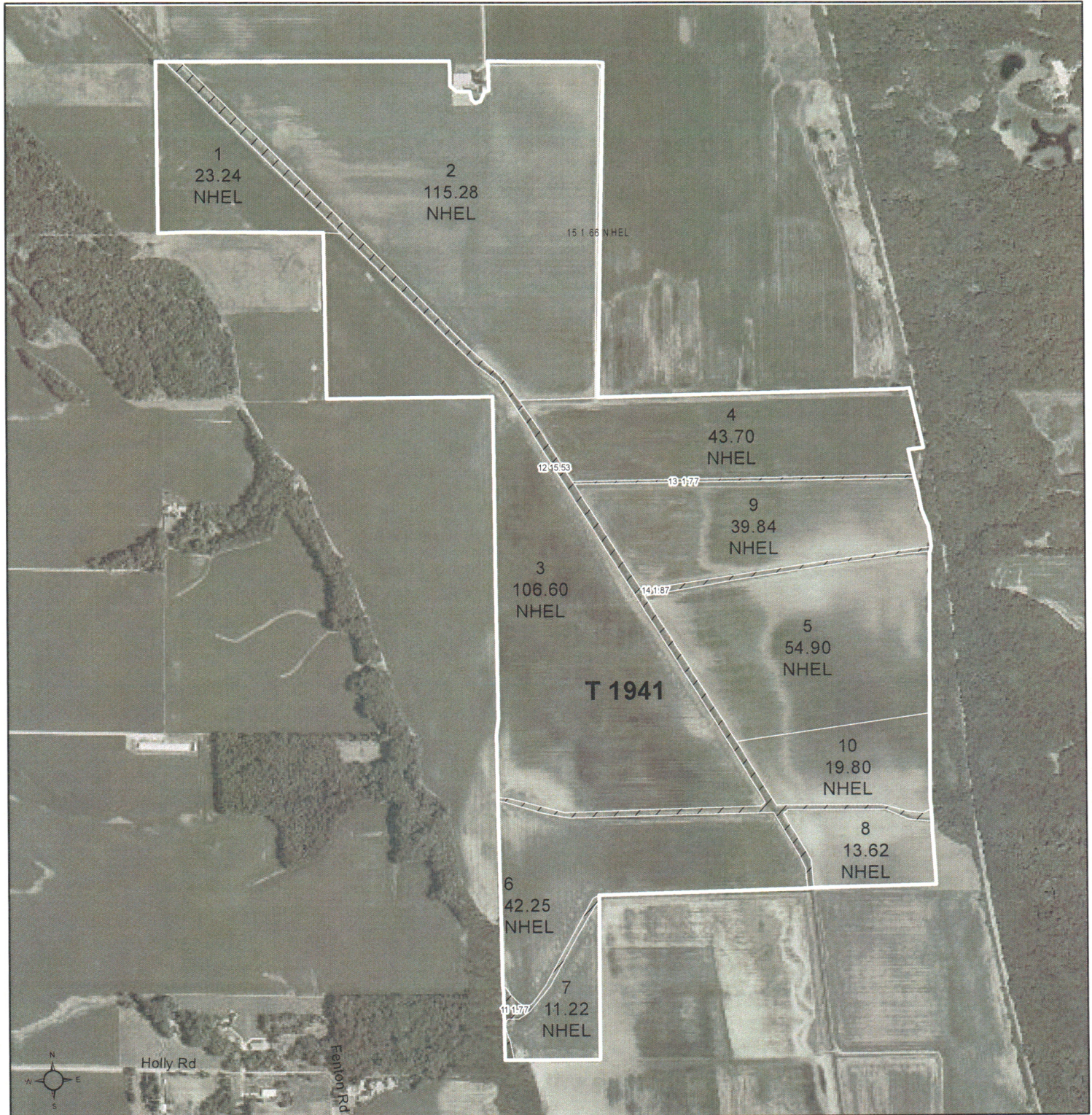

United States
Department of
Agriculture

Whiteside County, Illinois



Common Land Unit

- Non-Cropland
- Cropland

Tract Boundary

0 455 910 1,820 Feet

2019 Program Year

Map Created December 10, 2018

Wetland Determination Identifiers

- Restricted Use
- Limited Restrictions
- Exempt from Conservation Compliance Provisions

Tract Cropland Total: 472.11 acres

Farm 263
Tract 1941

United States Department of Agriculture (USDA) Farm Service Agency (FSA) maps are for FSA Program administration only. This map does not represent a legal survey or reflect actual ownership; rather it depicts the information provided directly from the producer and/or National Agricultural Imagery Program (NAIP) imagery. The producer accepts the data 'as is' and assumes all risks associated with its use. USDA-FSA assumes no responsibility for actual or consequential damage incurred as a result of any user's reliance on this data outside FSA Programs. Wetland identifiers do not represent the size, shape, or specific determination of the area. Refer to your original determination (CPA-026 and attached maps) for exact boundaries and determinations or contact USDA Natural Resources Conservation Service (NRCS).

ILLINOIS
WHITESIDE

Form: FSA-156EZ

See Page 2 for non-discriminatory Statements.



United States Department of Agriculture
Farm Service Agency

Abbreviated 156 Farm Record

FARM : 263

Prepared : Jul 9, 2019

Crop Year : 2019

Operator Name : NATHAN J HOLESINGER
Farms Associated with Operator : 17-195-263, 17-195-6436, 17-195-8535
CRP Contract Number(s) : None
Recon ID : None
ARCPLC G//F Eligibility : Eligible

Nathan

Farm Land Data

Farmland	Cropland	DCP Cropland	WBP	WRP	CRP	GRP	Sugarcane	Farm Status	Number Of Tracts
493.05	472.11	472.11	0.00	0.00	0.00	0.00	0.00	Active	1
State Conservation	Other Conservation	Effective DCP Cropland	Double Cropped		MPL	Acre Election	EWP	DCP Ag.Rel. Activity	Broken From Native Sod
0.00	0.00	472.11	0.00		0.00		0.00	0.00	0.00

Crop Election Choice

ARC Individual	ARC County	Price Loss Coverage
None	CORN, SOYBN	None

DCP Crop Data

Crop Name	Base Acres	CCC-505 CRP Reduction Acres	CTAP Yield	PLC Yield	HIP
Corn	462.80	0.00	0	139	
Soybeans	9.30	0.00	0	49	
TOTAL	472.10	0.00			

NOTES

--

Tract Number : 1941
Description : Fulton Sec 36, Ustick Sec 31, & Union Grove Sec 6
FSA Physical Location : ILLINOIS/WHITESIDE
ANSI Physical Location : ILLINOIS/WHITESIDE
BIA Unit Range Number :
HEL Status : NHEL: No agricultural commodity planted on undetermined fields
Wetland Status : Wetland determinations not complete
WL Violations : None
Owners : BRENDA J HOLESINGER, NATHAN J HOLESINGER
Other Producers : None
Recon ID : None

Tract Land Data

Farm Land	Cropland	DCP Cropland	WBP	WRP	CRP	GRP	Sugarcane
493.05	472.11	472.11	0.00	0.00	0.00	0.00	0.00
State Conservation	Other Conservation	Effective DCP Cropland	Double Cropped	MPL	EWP	DCP Ag. Rel Activity	Broken From Native Sod
0.00	0.00	472.11	0.00	0.00	0.00	0.00	0.00

DCP Crop Data

Crop Name	Base Acres	CCC-505 CRP Reduction Acres	CTAP Yield	PLC Yield
Corn	462.80	0.00	0	139

ILLINOIS
WHITESIDE
Form: FSA-156EZ



United States Department of Agriculture
Farm Service Agency

FARM : 263
Prepared : Jul 9, 2019
Crop Year : 2019

Abbreviated 156 Farm Record

Tract 1941 Continued ...

Soybeans	9.30	0.00	0	49
TOTAL	472.10	0.00		

NOTES

In accordance with Federal civil rights law and U.S. Department of Agriculture (USDA) civil rights regulations and policies, the USDA, its Agencies, offices, and employees, and institutions participating in or administering USDA programs are prohibited from discriminating based on race, color, national origin, religion, sex, gender identity (including gender expression), sexual orientation, disability, age, marital status, family/parental status, income derived from a public assistance program, political beliefs, or reprisal or retaliation for prior civil rights activity, in any program or activity conducted or funded by USDA (not all bases apply to all programs). Remedies and complaint filing deadlines vary by program or incident.

Persons with disabilities who require alternative means of communication for program information (e.g., Braille, large print, audiotape, American Sign Language, etc.) should contact the responsible Agency or USDA's TARGET Center at (202) 720-2600 (voice and TTY) or contact USDA through the Federal Relay Service at (800) 877-8339. Additionally, program information may be made available in languages other than English.

To file a program discrimination complaint, complete the USDA Program Discrimination Complaint Form, AD-3027, found online at http://www.ascr.usda.gov/complaint_filing_cust.html and at any USDA office or write a letter addressed to USDA and provide in the letter all of the information requested in the form. To request a copy of the complaint form, call (866) 632-9992. Submit your completed form or letter to USDA by: (1) mail: U.S. Department of Agriculture Office of the Assistant Secretary for Civil Rights 1400 Independence Avenue, SW Washington, D.C. 20250-9410; (2) fax: (202) 690-7442; or (3) e-mail: program.intake@usda.gov. USDA is an equal opportunity provider, employer, and lender.

D. Holsinger

→ Route 30
Lane

N

112.34

Gary

Analysis date _____

Whiteside County
Union Grove Twp.
Section 6
Fulton Twp.
Section 6
Ustick Twp.
Section 31

467.73 acres

25.0
calf pasture

Lee T

25.0

Weller Farm

39.8

36.9

23.06

Kettlemore

86.0

44.0

13.83

Conner Farm

Pala farm

Cattail Cr.

11.8

Holly Road

Bldgs

B.N. R/R