

Soils Map

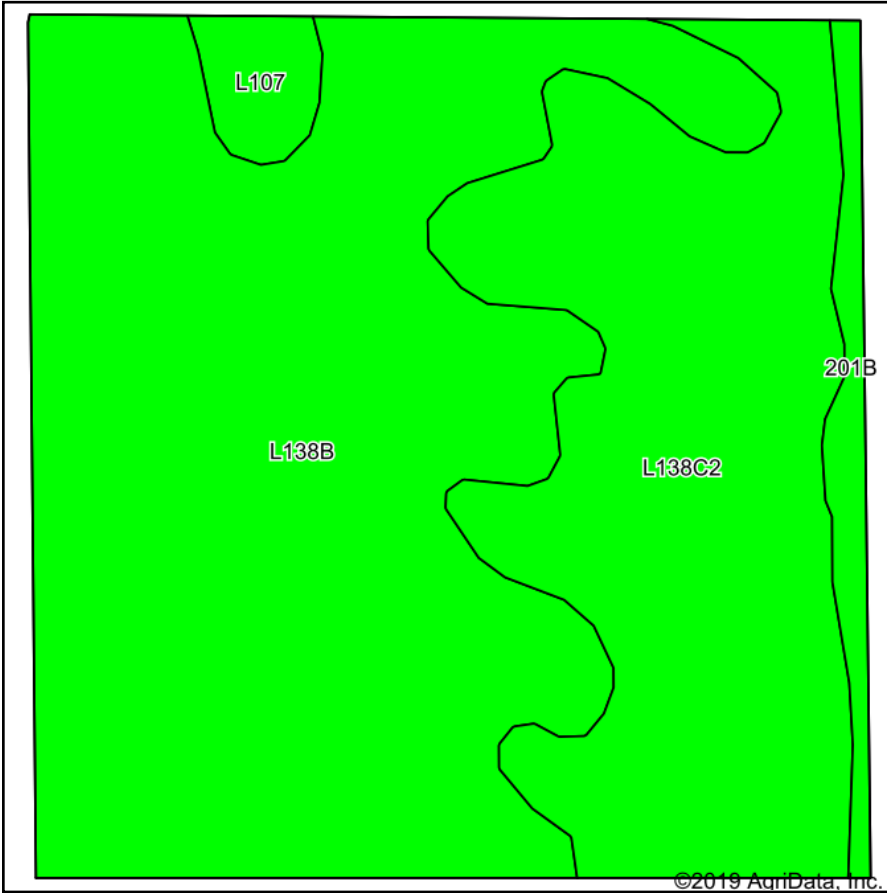

Soils data provided by USDA and NRCS.

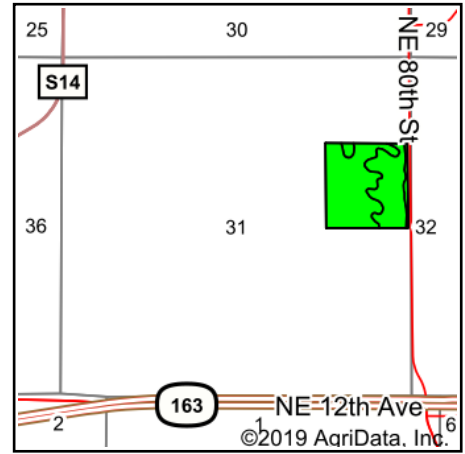

State: **Iowa**
 County: **Polk**
 Location: **31-79N-22W**
 Township: **Clay**
 Acres: **38.48**
 Date: **6/18/2019**



Maps Provided By:



Area Symbol: IA153. Soil Area Version: 20						
Code	Soil Description	Acres	Percent of field	CSR2 Legend	CSR2**	CSR
L138B	Clarion loam, Bemis moraine, 2 to 6 percent slopes	23.28	60.5%		88	
L138C2	Clarion loam, Bemis moraine, 6 to 10 percent slopes, moderately eroded	13.14	34.1%		83	
201B	Coland, occasionally flooded-Terril complex, 2 to 5 percent slopes	1.22	3.2%		78	66
L107	Webster clay loam, Bemis moraine, 0 to 2 percent slopes	0.84	2.2%		88	
Weighted Average					86	*-

**IA has updated the CSR values for each county to CSR2.

*- CSR weighted average cannot be calculated on the current soils data, use prior data version for csr values.

*c: Using Capabilities Class Dominant Condition Aggregation Method

Soils data provided by USDA and NRCS.