

# Soils Map

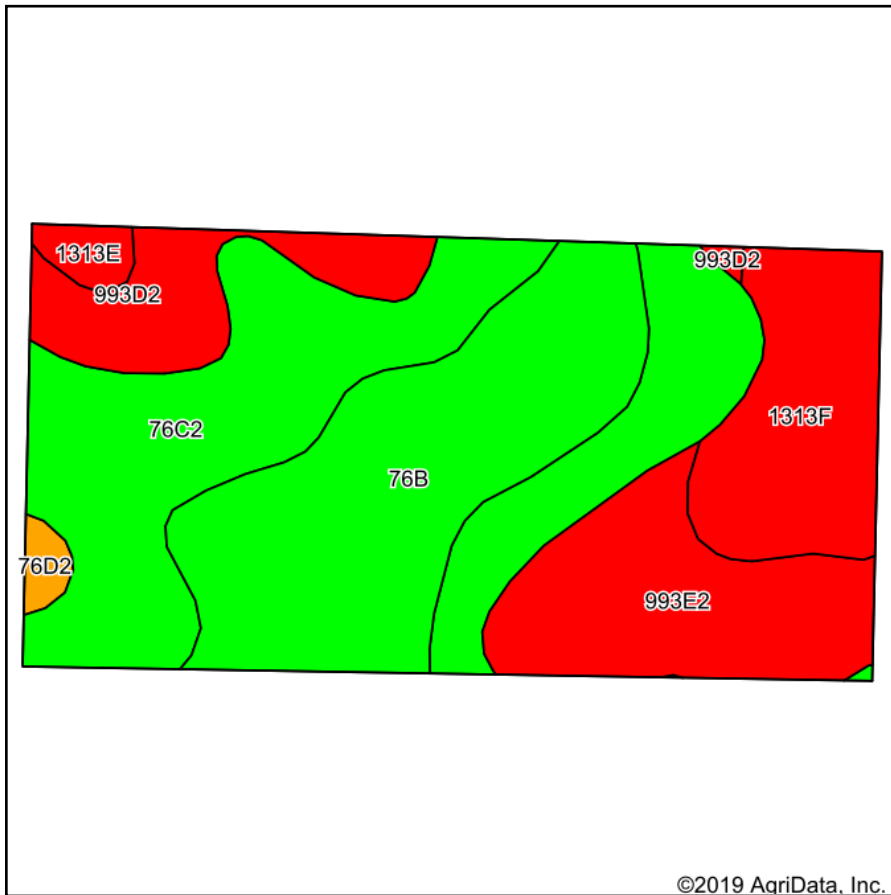

Soils data provided by USDA and NRCS.

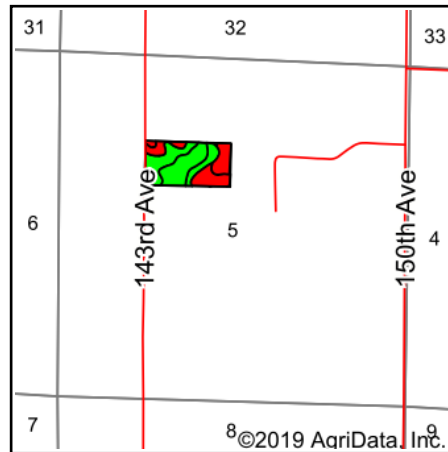

State: **Iowa**  
 County: **Warren**  
 Location: **5-76N-23W**  
 Township: **Lincoln**  
 Acres: **20.5**  
 Date: **5/24/2019**



Maps Provided By:



© AgriData, Inc. 2019

www.AgriDataInc.com

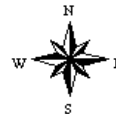

Area Symbol: IA181. Soil Area Version: 23

Code	Soil Description	Acres	Percent of field	CSR2 Legend	Non-Irr Class *c	CSR2**	CSR	*n NCCPI Overall	*n NCCPI Soybeans
76C2	Ladoga silt loam, dissected till plain, 5 to 9 percent slopes, eroded	7.16	34.9%		IIIe	75	65	64	63
76B	Ladoga silt loam, 2 to 5 percent slopes	5.54	27.0%		Ile	86	85	82	78
993E2	Armstrong-Gara loams, 14 to 18 percent slopes, moderately eroded	3.03	14.8%		VIe	17	5	57	41
1313F	Munterville silt loam, 18 to 35 percent slopes	2.58	12.6%		VIIe	5	5	15	8
993D2	Armstrong-Gara loams, 9 to 14 percent slopes, moderately eroded	1.70	8.3%		IVe	23	20	62	46
1313E	Munterville silt loam, 14 to 18 percent slopes	0.29	1.4%		VIIe	25	10	55	48
76D2	Ladoga silt loam, 9 to 14 percent slopes, eroded	0.20	1.0%		IIIe	49	55	61	59
<b>Weighted Average</b>						<b>55.3</b>	<b>49.4</b>	<b>*n 61.3</b>	<b>*n 55.2</b>

\*\*IA has updated the CSR values for each county to CSR2.

\*n: The aggregation method is "Weighted Average using major components"

\*c: Using Capabilities Class Dominant Condition Aggregation Method

Soils data provided by USDA and NRCS.